

# Mitigation for Stag Beetles absence of evidence is not evidence of absence

Colin Hawes BSc (Hons). Dip Env Ed. C.Biol. FRSB  
Royal Holloway University of London

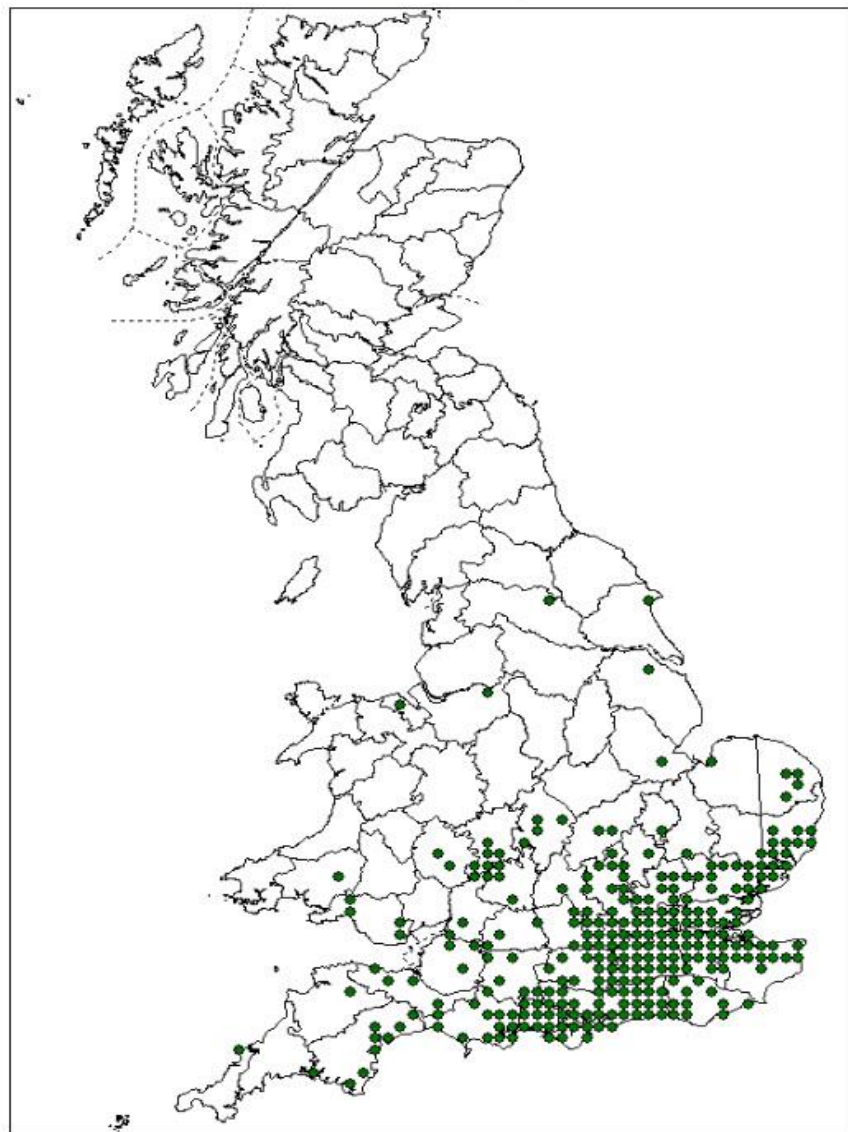

PTES - all surveys



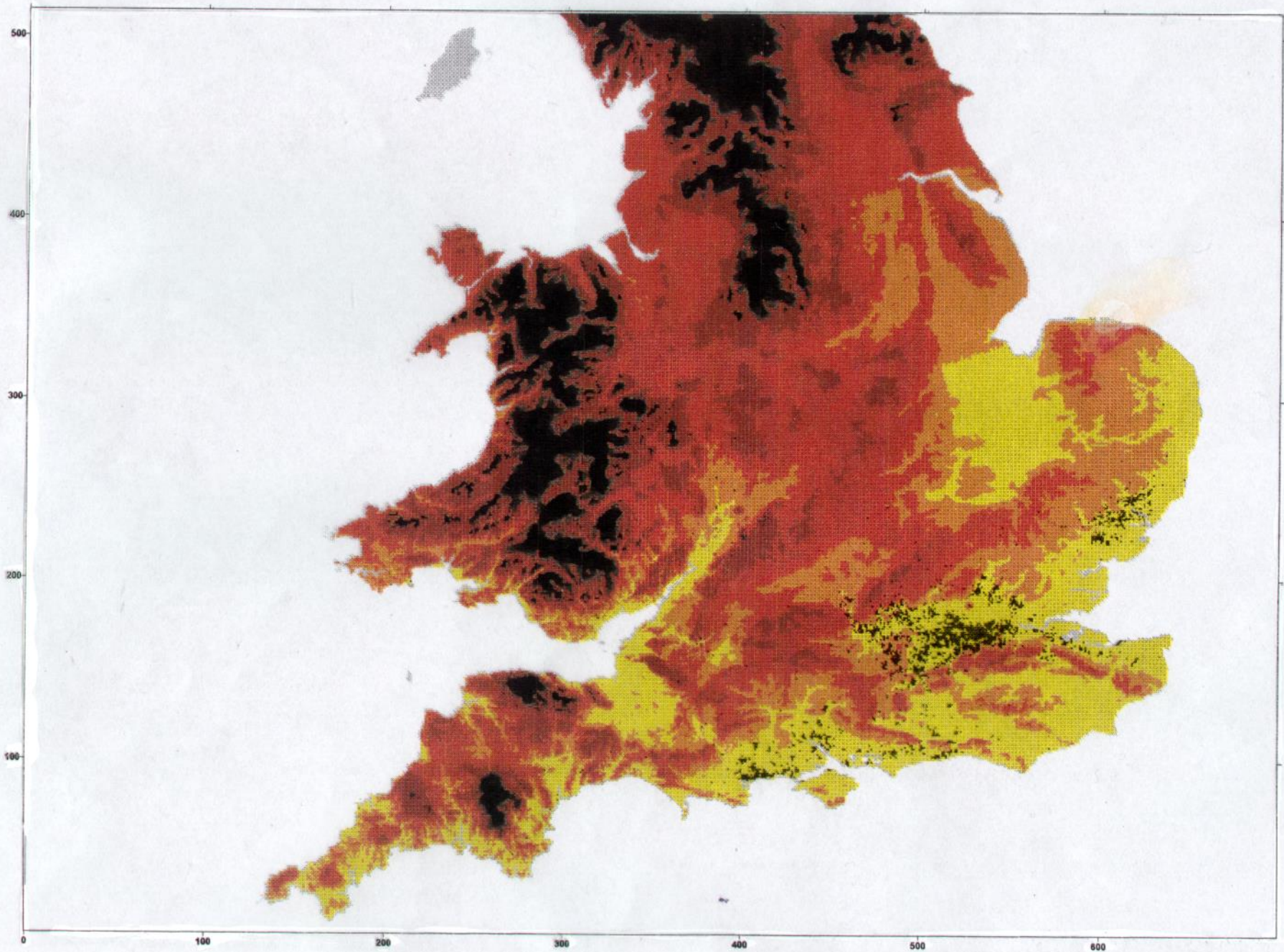

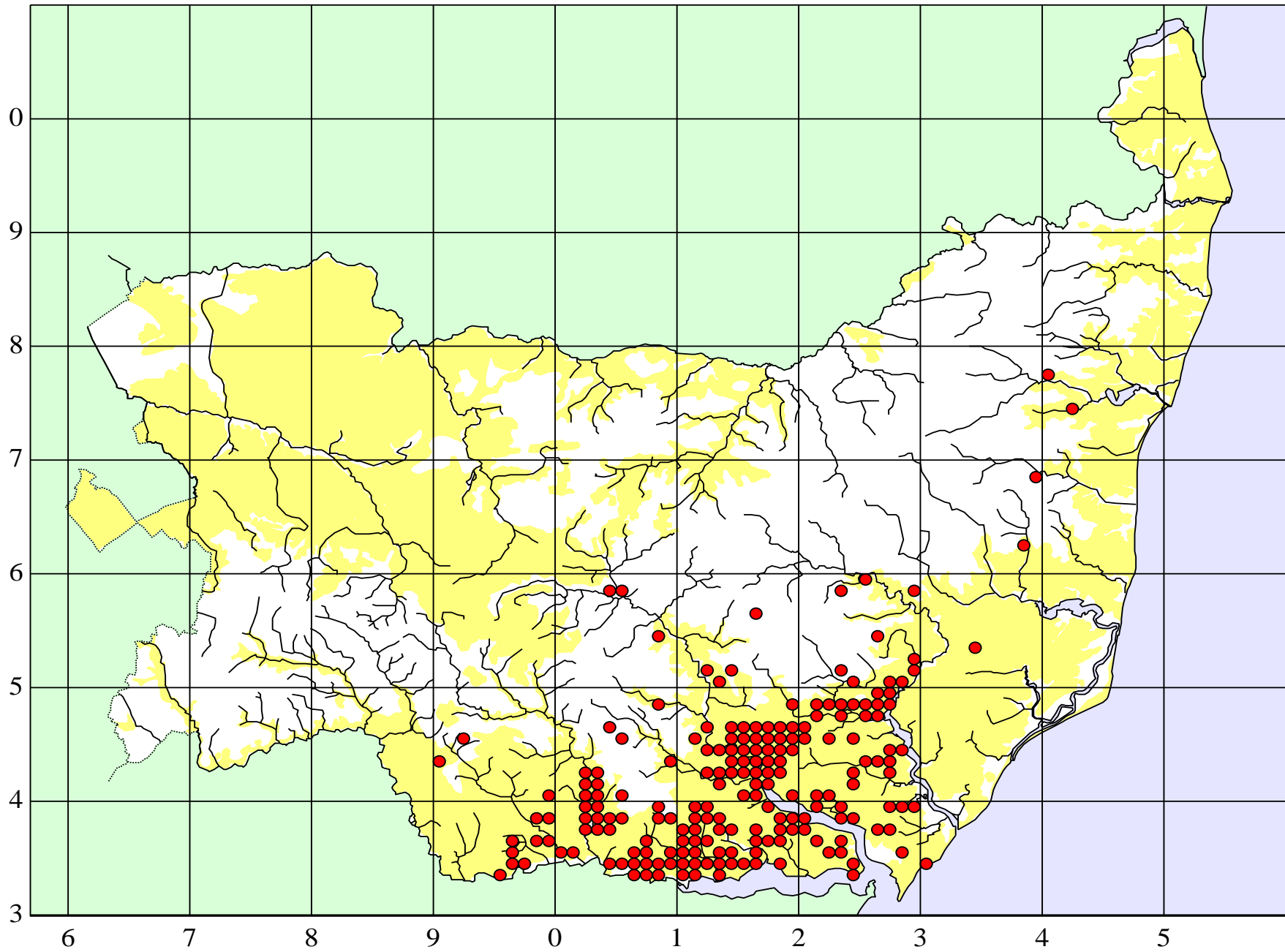





















# Surveying Constraints

- 97 % of life cycle is spent below ground
- Short period above ground
- Time of day survey is undertaken
- Air temperature

# Conservation and Mitigation





- Conservation of Dead Wood
- Build Vertical Log Piles
- Ensure Continuity of Dead Wood









# PLANNING: MITIGATION and CONSERVATION

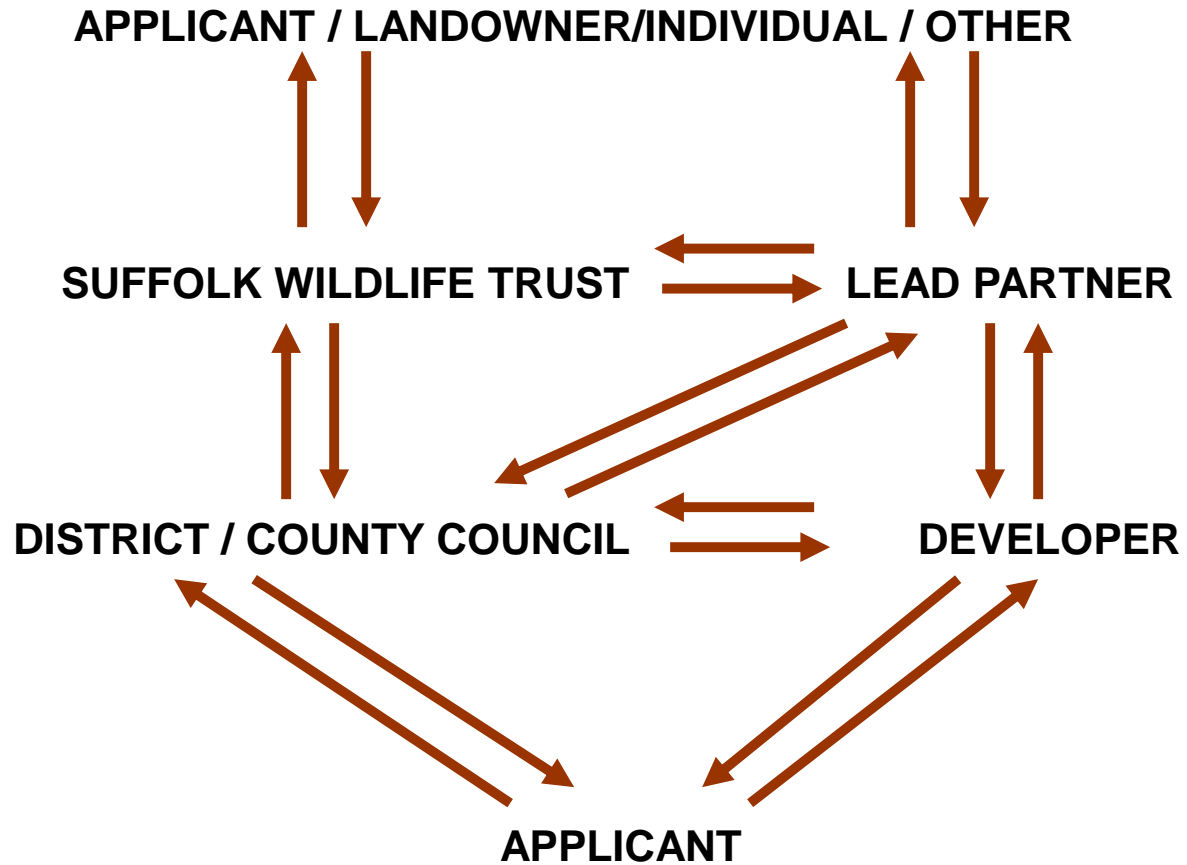

# **Planning and Biodiversity Seminar**

**University of Suffolk**

**22 November 2018**

**Mitigation for Stag Beetles**

**Thank you for listening**